

# PLAT OF SURVEY

LOTS 18 AND 19, BLOCK 15, MIRAMAR SUBDIVISION, being a part of the East 1/2 of Section 10 and the West 1/2 of Section 11, Town 4 North, Range 18 East, Town of East Troy, Walworth County, Wisconsin.

Surveyed for: Cindy and Mike Schmidt

- FOUND 1" IRON PIPE
- FOUND 3/4" IRON PIPE
- ✱ FOUND SPIKE

SCALE 1"=30'

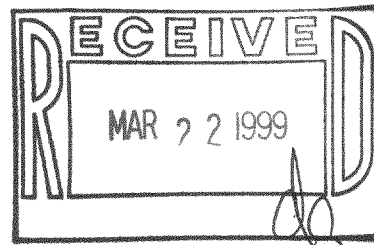
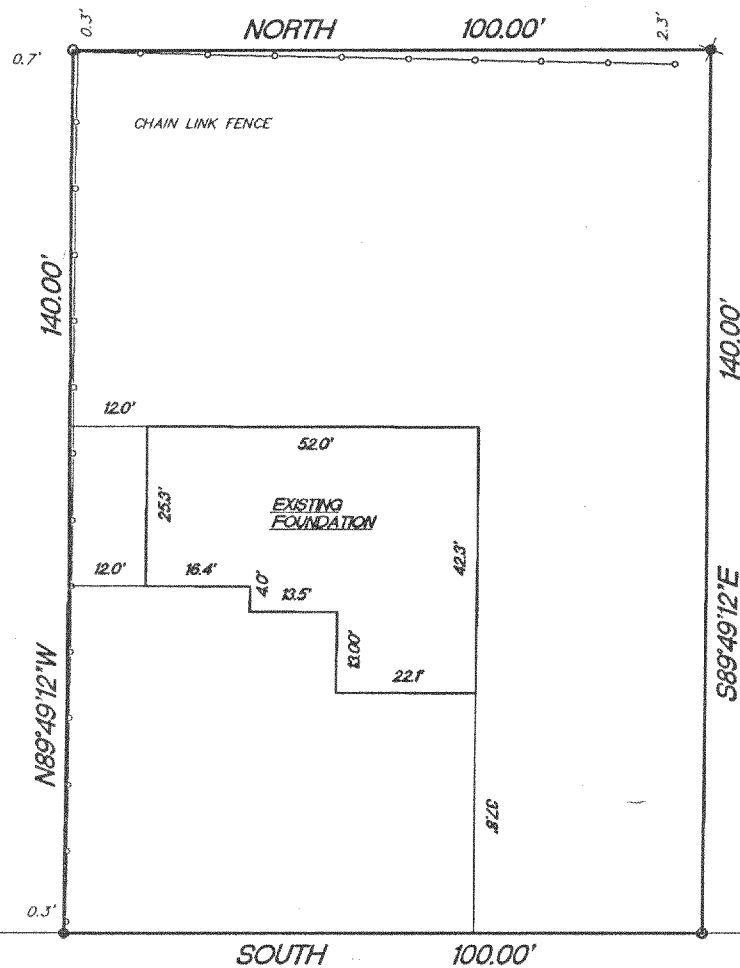

"I hereby certify that I have surveyed the above described property and that the above map is a true representation thereof and shows the size and location of the property, its exterior boundaries, the location of all visible structures and dimension of all principal buildings thereon, boundary fences, apparent easements, roadways and encroachments if any."

"This survey is made for the use of the present owners of the property, and also those who purchase, mortgage or guarantee the title thereto within one year from date hereof."



W362 S10227 Lewin Lane 1  
Eagle, Wisconsin 53119  
Terrance E. Pisarek R.L.S.

(414) 594-3484  
fax (414) 594-5904

THIS IS NOT AN ORIGINAL SURVEY UNLESS THE SEAL IS RED.

REV. 1/12/99  
REV. 10/23/98  
10/5/98

DATE

TEP/DW

FIELD WORK BY

TEP

DRAWN BY

98218

JOB NUMBER

PMR-183

418-1269